

Peninsula Preparatory Academy Charter School

Dashboard

2014-2015

KEY SCHOOL DEMOGRAPHICS

Enrollment Breakdown

Male	164	Black	222
Female	152	Hispanic	72
TOTAL STUDENTS ENROLLED	316	White	8
Free Lunch	218	Asian	6
Reduced Lunch	33	Black not Hispanic	46
Full Price	62	Asian/Pacific Islander	1
Missing Information	3	American Indian	2
Special Ed	33	Native Hawaiian	2
Special Ed Pending Evaluation	12	White not Hispanic	2
ELL	31	Missing Information	1
AIS	85		

Staffing

Category	#
Staff Members	44
Administration	4
Total Staff	48

Student Gender by Class (K-5)

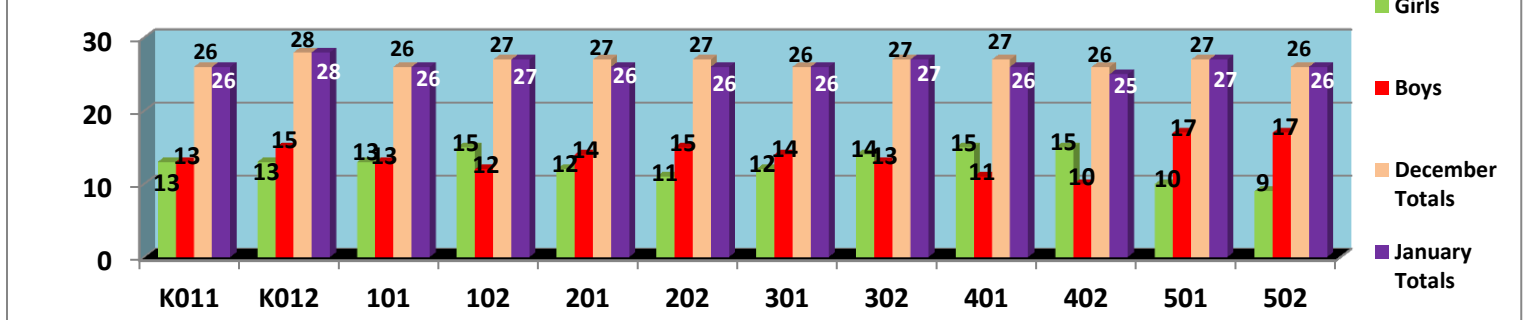

Average % of Daily Attendance

13-14	Sep	Oct	Nov	Dec	Jan	Feb	Mar	Apr	May	June
	97%	96%	96%	95%						
14-15					95%	92%-present				

Average % of Daily Attendance and Tardies

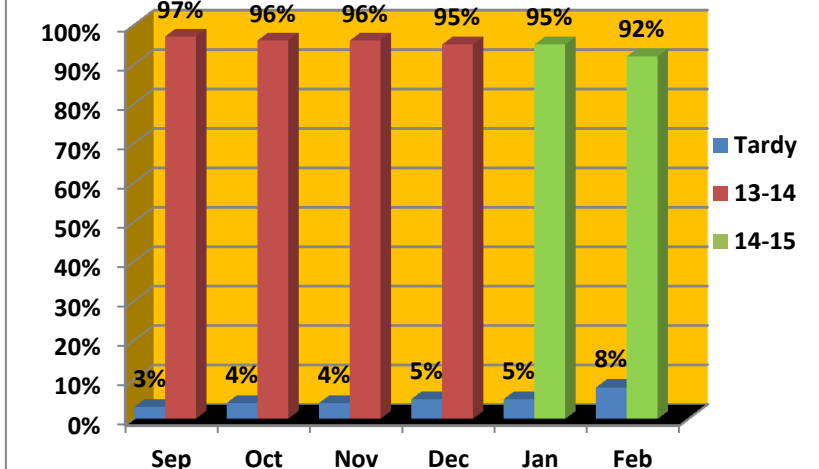

Culture

Out School/ In School Suspensions

	Sep	Oct	Nov	Dec	Jan
In	0	2	0	0	3
Out	1	3	1	1	1
Bus					3

Parent Meetings

Sep	Oct	Nov	Dec	Jan	Feb
20	26	7	11	5	5

Referrals

Sep	Oct	Nov	Dec	Jan	Feb
19	32	11	5	5	8